

PLAT OF SURVEY

INDEX LEGEND
LOCATION PARCEL #2025-28 BEING PART OF THE EAST 106 2/3 ACRES OF THE SE 1/4 SEC. 4-T92N-R19W OF THE 5TH P.M., FRANKLIN COUNTY, IOWA
PROPRIETOR DONNA WOLFF
SURVEY REQUESTED BY DONNA WOLFF
SURVEYOR COMPANY STARK SURVEYING INC. 1622 S. TAFT AVE. MASON CITY, IOWA, 50401 PHONE: 641-423-7947
RETURN TO: BENJAMIN STARK 1622 S. TAFT AVE. MASON CITY, IOWA, 50401

DESCRIPTION

A PARCEL OF LAND DESIGNATED AS PARCEL #2025-28 BEING PART OF THE EAST ONE-HUNDRED SIX AND TWO THIRDS (106 2/3) ACRES OF THE SOUTHEAST QUARTER (SE 1/4) OF SECTION 4-T92N-R19W OF THE 5TH P.M. FRANKLIN COUNTY, IOWA MORE PARTICULARLY DESCRIBED AS FOLLOWS: COMMENCING (P.O.C.) AT THE SOUTHEAST CORNER (SE COR.) OF SAID SECTION FOUR (4); THENCE ON AN ASSUMED BEARING OF N89°19'20"W 941.48 FEET ALONG THE SOUTHERLY LINE OF THE SOUTHEAST QUARTER (SE 1/4) OF SAID SECTION FOUR (4) TO THE POINT OF BEGINNING (P.O.B.) OF THIS DESCRIPTION; THENCE CONTINUING ALONG SAID SOUTHERLY LINE N89°19'20"W 510.19 FEET TO THE SOUTHEAST CORNER (SE COR.) OF PARCEL 'A' AS DESCRIBED AND DEPICTED IN DOCUMENT NUMBER 20201557 THAT IS ON FILE AT THE FRANKLIN COUNTY RECORDER'S OFFICE; THENCE CONTINUING ALONG SAID SOUTHERLY LINE N89°19'20"W 510.19 FEET TO THE SOUTHEAST CORNER (SE COR.) OF PARCEL 'A' AS DESCRIBED AND DEPICTED IN DOCUMENT NUMBER 20201557 THAT IS ON FILE AT THE FRANKLIN COUNTY RECORDER'S OFFICE; THENCE CONTINUING ALONG SAID EASTERLY BOUNDARY OF SAID PARCEL 'A'; THENCE CONTINUING ALONG SAID EASTERLY BOUNDARY S88°56'39"E 19.05 FEET (N89°16'00"E 19.00 FEET); THENCE CONTINUING ALONG SAID EASTERLY BOUNDARY N00°40'35"E (N00°44'00"W) 19.76 FEET; THENCE S85°04'46"E 495.91 FEET; THENCE S01°11'34"W 378.67 FEET TO THE POINT OF BEGINNING (P.O.B.). SAID PARCEL #2025-28 CONTAINS 4.67ACRES INCLUDING 0.39 ACRES IN PUBLIC ROAD RIGHT OF WAY (R.O.W.), AND IS SUBJECT TO ANY EASEMENTS WRITTEN OR OTHERWISE.

DOCUMENTS USED FOR THIS SURVEY
 PLATS: DOC.#20201557, INST.#981613, INSTR.#941009
 CERTS: INSTR.#011726, INSTR.#20130117
 DEED: INSTR.#20130031

SURVEYOR'S NOTES:
 1) THE S'LY LINE OF THE SE 1/4 IS ASSUMED TO BEAR N89°19'20"W FOR THE PURPOSE OF THIS SURVEY.

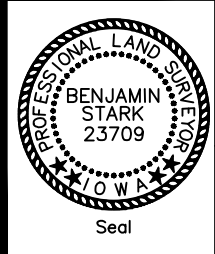

I hereby certify that this land surveying document was prepared and the related survey work was performed by me or under my direct personal supervision and that I am a duly licensed Land Surveyor under the laws of the State of Iowa.

Benjamin Stark Date
 License number 23709 Sheets covered by this seal: 1
 My license renewal date is December 31, 2025

LEGEND

△	SET SECTION CORNER AS NOTED (P.O.C.) POINT OF COMMENCEMENT
○	SET 1/2" REBAR 24" LONG YPC 23709 (P.O.B.) POINT OF BEGINNING
●	FOUND 3/4" IRON PIPE W/ RPC 17901 MONUMENT UNLESS NOTED
▲	FOUND SECTION CORNER AS NOTED
×	CUT 'X'
(65)	LOT NUMBER
(0.00')	RECORD MEASUREMENT

DATE SURVEYED	6-30-25
SCALE:	AS SHOWN
PROJECT NO.:	25269
DRAWN BY:	BVS
CHECKED BY:	BVS
SHEET	1 of 1

STARK SURVEYING INC.

INDEX LEGEND
LOCATION
 PARCEL #2025-28 BEING PART OF THE EAST 106 2/3 ACRES OF THE SE 1/4 SEC. 4-T92N-R19W OF THE 5TH P.M., FRANKLIN COUNTY, IOWA
PREPARED BY
 DONNA WOLF
SURVEY REQUESTED BY
 DONNA WOLF
SURVEYOR COMPANY
 STARK SURVEYING INC.
 1622 S. TAFT AVE.
 MASON CITY, IOWA, 50401
 PHONE: 641-423-7947
RETURN TO:
 BENJAMIN STARK
 1622 S. TAFT AVE.
 MASON CITY, IOWA, 50401

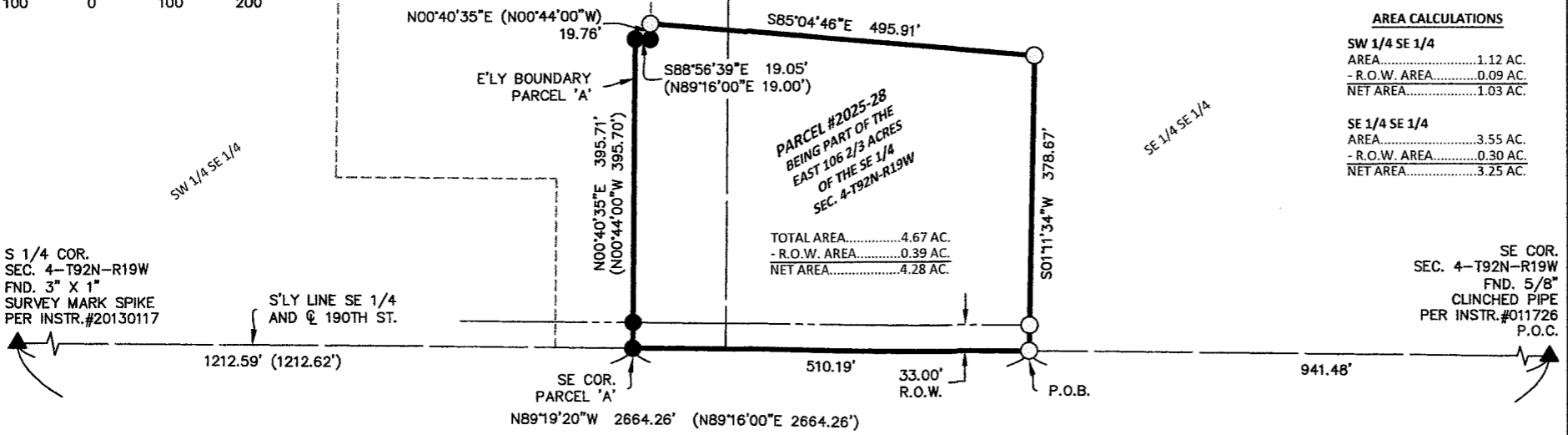
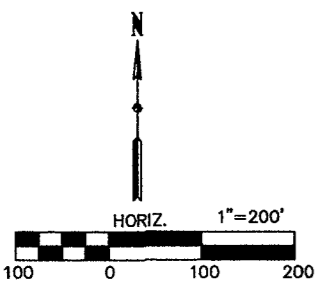

AREA CALCULATIONS

SW 1/4 SE 1/4	AREA.....1.12 AC.
- R.O.W. AREA.....	0.09 AC.
NET AREA.....	1.03 AC.
SE 1/4 SE 1/4	AREA.....3.55 AC.
- R.O.W. AREA.....	0.30 AC.
NET AREA.....	3.25 AC.

TOTAL AREA.....4.67 AC.
 - R.O.W. AREA.....0.39 AC.
 NET AREA.....4.28 AC.

PLAT OF SURVEY

DESCRIPTION

A PARCEL OF LAND DESIGNATED AS PARCEL #2025-28 BEING PART OF THE EAST ONE-HUNDRED SIX AND TWO THIRDS (106 2/3) ACRES OF THE SOUTHEAST QUARTER (SE 1/4) OF SECTION 4-T92N-R19W OF THE 5TH P.M. FRANKLIN COUNTY, IOWA MORE PARTICULARLY DESCRIBED AS FOLLOWS: COMMENCING (P.O.C.) AT THE SOUTHEAST CORNER (SE COR.) OF SAID SECTION FOUR (4); THENCE ON AN ASSUMED BEARING OF N89°19'20"W 941.48 FEET ALONG THE SOUTHERLY LINE OF THE SOUTHEAST QUARTER (SE 1/4) OF SAID SECTION FOUR (4) TO THE POINT OF BEGINNING (P.O.B.) OF THIS DESCRIPTION; THENCE CONTINUING ALONG SAID SOUTHERLY LINE N89°19'20"W 510.19 FEET TO THE SOUTHEAST CORNER (SE COR.) OF PARCEL 'A' AS DESCRIBED AND DEPICTED IN DOCUMENT NUMBER 20201557 THAT IS ON FILE AT THE FRANKLIN COUNTY RECORDER'S OFFICE; THENCE N00°40'35"E 395.71 FEET (N00°44'00"W 395.70 FEET) ALONG THE EASTERLY BOUNDARY OF SAID PARCEL 'A'; THENCE CONTINUING ALONG SAID EASTERLY BOUNDARY S88°56'39"E 19.05 FEET (N89°16'00"E 19.00 FEET); THENCE CONTINUING ALONG SAID EASTERLY BOUNDARY N00°40'35"E (N00°44'00"W) 19.76 FEET; THENCE S85°04'46"E 495.91 FEET; THENCE S01°11'34"W 378.67 FEET TO THE POINT OF BEGINNING (P.O.B.). SAID PARCEL #2025-28 CONTAINS 4.67ACRES INCLUDING 0.39 ACRES IN PUBLIC ROAD RIGHT OF WAY (R.O.W.), AND IS SUBJECT TO ANY EASEMENTS WRITTEN OR OTHERWISE.

DOCUMENTS USED FOR THIS SURVEY
 PLATS: DOC.#20201557, INST.#981613, INSTR.#941009
 CERTS: INSTR.#011726, INSTR.#20130117
 DEED: INSTR.#20130031

SURVEYOR'S NOTES:
 1) THE S'LY LINE OF THE SE 1/4 IS ASSUMED TO BEAR N89°19'20"W FOR THE PURPOSE OF THIS SURVEY.



I hereby certify that this land surveying document was prepared and the related survey work was performed by me or under my direct personal supervision and that I am a duly licensed Land Surveyor under the laws of the State of Iowa.

Benjamin Stark
 Benjamin Stark
 Date 7-9-25
 License number 23709
 My license renewal date is December 31, 2025
 Sheets covered by this seal: 1

LEGEND

△	SET SECTION CORNER AS NOTED (P.O.C.) POINT OF COMMENCEMENT
○	SET 1/2" REBAR 24" LONG YPC 23709 (P.O.B.) POINT OF BEGINNING
●	FOUND 3/4" IRON PIPE W/ RPC 17901 MONUMENT UNLESS NOTED
▲	FOUND SECTION CORNER AS NOTED
×	CUT 'X'

⑥5 LOT NUMBER
 (0.00') RECORD MEASUREMENT

DATE SURVEYED	6-30-25
SCALE:	AS SHOWN
PROJECT NO.:	25269
DRAWN BY:	BVS
CHECKED BY:	BVS
SHEET	1 of 1

Document 20251326
 Type 06 007
 Date 8/01/2025
 Rec Amt \$7.00
 Time 10:07:16AM
 Pages 1
 HEATHER BUSHBAUM, RECORDER'S OFFICE
 FRANKLIN IOWA

